

Apartment, in Dubai

Brand New / Ready to Move In / Beach Access

€ / month
Ref. 588377

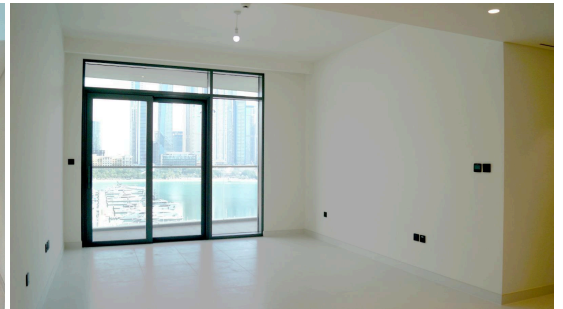
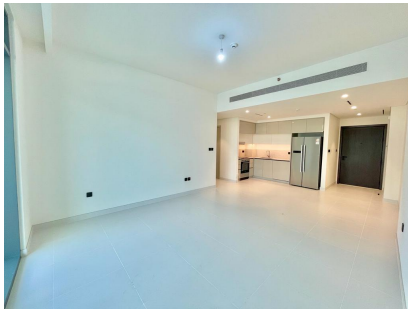
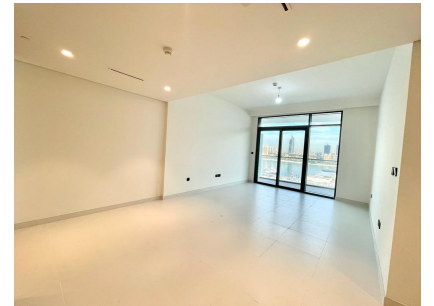

Bedrooms 2
Bathrooms 2

Built 1172.41 m²
Plot - m²

Private Pool No
Private Parking No

The meticulously master-planned Emaar Beachfront is cradled between two of Dubai's most desirable destinations, Dubai Marina and areas of new Dubai. Due to the prime location, residents of Marina Vista will have easy access to the shimmering beaches, marinas, yacht clubs, malls and dining venues of the Marina and surrounding neighborhoods. It also allows easy access to Sheikh Zayed Road and the city. Property and Community Features 2 Bedrooms 2 Bathrooms 1 Parking 1,172.41 sq ft. Huge Layout Built-in wardrobes Unfurnished Barbecue Area Swimming pool Private Beach Access Fully Equipped Gym Fine Dining Easy Access to Sheikh Zayed Road Panoramic View of the Sea Great Balcony Space Fully Fitted...